



Naxaythong-Tai Village ,Naxaithong District,Vientiane Capital

Listing number: **WGF1199**

Listing date: **2015-08-04**

[View on wegofa.com](http://www.wegofa.com)



Land for Sale

Agent Details



SUNLAY SIPRASEUTH

Mobile: +856 20 2389 9999



About this property

Residential land for sale in Naxaythong district, Vientiane capital

The advantage of this property is its proximity to the market, hotel, bank, school, restaurant and other basic facilities. You can be the new owner of this wonderful plot of land in a comfortable area. Recently, it is in status of agriculture land. This is excellent opportunity to change it in to your construction site, suitable for the year-round accommodation. This big plot with an area of 13,581 m² is included good environment and gives you lots of possibilities for profit in the near future. You can build whatever you decide which gives you the chance to establish some kind of business: a restaurant, a petrol station and etc.

Our services

We are a reputable company with many years of experience in the real estate business. Thus, we will be with you not only during the purchase process, but also after the deal is completed, providing you with a wide range of additional services for your requirements and needs, so that you can fully enjoy your life.

To book a premium property advertising product contact your real estate agent.

If you are an agent:

Call: +856 20 2389 9999

Email: orders@wegofa.com

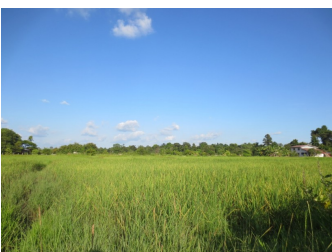



**Naxaythong-Tai Village ,Naxaithong
District,Vientiane Capital**

Listing number: **WGF1199**

Listing date: **2015-08-04**

[View on wegofa.com](http://wegofa.com)

Property Listed: 2015-08-04

Total Viewings: 0