



## Nongteng-Nua Village ,Sikhottabong District,Vientiane Capital

Listing number: **WGF1149**

Listing date: **2015-08-03**

[View on wegofa.com](http://www.wegofa.com)

Land for Sale

### Agent Details



**SUNLAY SIPRASEUTH**

Mobile: +856 20 2389 9999

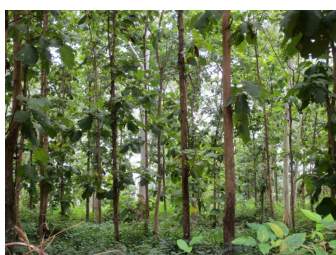

### About this property

We offer you this eucalyptus plantation with a total area of 15,400 m<sup>2</sup>. The property is connected to communal electricity and water system. From the inside you will be able to enjoy wonderful forest views. The property is suitable for building of the house. This land is situated near asphalt road, which provides comfortable and quick access to the city. It is suitable for construction of your house.

Within a short distance from the property there is a bus stop and a public transport. Close by you can find a school. Additionally, the area provides the following amenities for a pleasant and comfortable living and entertainment: a market, hotel and shop.

#### Viewings

We are ready to organize a viewing of this property at a time convenient for you. Please contact the responsible estate agent and inform them when you would like to have viewings arranged. We can help.

To book a premium property advertising product contact your real estate agent.

If you are an agent:

**Call:** +856 20 2389 9999

**Email:** [orders@wegofa.com](mailto:orders@wegofa.com)



**Nongteng-Nua Village ,Sikhottabong  
District,Vientiane Capital**

Listing number: **WGF1149**

Listing date: **2015-08-03**

[View on wegofa.com](http://wegofa.com)

**Property Listed:** 2015-08-03

**Total Viewings:** 0