



Sikhaithong Village, Sikhottabong District, Vientiane Capital

Listing number: **WGF969**
Listing date: **2015-08-02**
[View on wegofa.com](http://wegofa.com)



Land for Sale

Agent Details



SUNLAY SIPRASEUTH
Mobile: +856 20 2389 9999



About this property

Excellent offer for an attractive investment plot of land is suitable for the construction of a family house. It is located in Sikhottabong district, Vientiane capital. The offered plot of land is facing asphalt road with communications and is characterized by an area of 12.000 sq.m., regular shape and picturesque location surrounded by beautiful view of nature and trees.

Besides stunning nature scenes and easy and quick access to the city, the region offers excellent conditions for living, and many facilities such as shops, market, bank, bus station, school and restaurant and airport. The property is offered for sale with nice price, so you do not miss this good chance!

Viewings

We are ready to organize a viewing of this property at a time convenient for you. Please contact the responsible estate agent and inform them when you would like to have viewings arranged. We can help you

To book a premium property advertising product contact your real estate agent.

If you are an agent:

Call: +856 20 2389 9999

Email: orders@wegofa.com

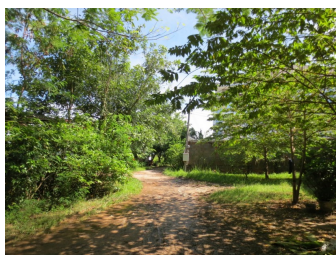



**Sikhaithong Village, Sikhottabong
District, Vientiane Capital**

Listing number: **WGF969**
Listing date: **2015-08-02**
[View on wegofa.com](http://wegofa.com)

Property Listed: 2015-08-02

Total Viewings: 0