



Pakthang Village ,Sikhottabong District,Vientiane Capital

Listing number: **WGF800**
Listing date: **2015-07-31**
[View on wegofa.com](http://www.wegofa.com)



Unit for Rent



Agent Details



SUNLAY SIPRASEUTH
Mobile: +856 20 2389 9999



About this property

Unit for rent in Sikhottabong district, Vientiane capital

Are you looking for pretty shop house with cheap rental? A two-storey shop house is located in Sikhottabong district, Vientiane capital. It consists a total living area of 104 sq. m. and a total area is 80 sq. m. This nice location provides a good environment and safe community. The infrastructure of the area is very good, nearby are placed the restaurant, hotel, gasoline station, school, bank, market and etc. The shop house is solidly constructed; it offers 3 bedrooms, 3 bathrooms, balcony and a comfortable interior design. The property enjoys a high quality of the construction and finishing works.

Why buy this shop house

- Situated in the developed village
- Offers with nice design, good layout, suitable for permanent living.
- Provides the comfortable facilities including water supply, electricity and etc
- Close to the public facilities
- Surrounded by fence
- High quality construction with excellent materials.

How to rent the property?

If you like the property and decide to rent it, we will be able to prepare a rental agreement with the landlord and present it for approval and signature by both parties. Please contact the responsible estate agent for more information on the procedure for renting the property as it may vary between long-term, short-term and seasonal rents.

To book a premium property advertising product contact your real estate agent.

If you are an agent:

Call: +856 20 2389 9999

Email: orders@wegofa.com

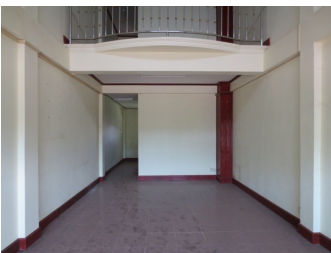



**Pakthang Village ,Sikhottabong
District,Vientiane Capital**

Listing number: **WGF800**
Listing date: **2015-07-31**
[View on wegofa.com](http://wegofa.com)

Property Listed: 2015-07-31

Total Viewings: 0