



Saphanthong-Nua Village ,Sisattanak District,Vientiane Capital

Listing number: **WGF228**

Listing date: **2015-07-28**

[View on wegofa.com](http://www.wegofa.com)



House for rent
per month



Agent Details



SUNLAY SIPRASEUTH

Mobile: +856 20 2389 9999



About this property

Large garden, Spacious house in Sisattanak District, Vientiane Capital

We offer you two-storey house with a total area of 240 m2. It consists of living room with kitchen, three bedrooms and three bathrooms with WC. The property has air-conditioners, DSL - internet and electric hot water. This house is connected to water supply and electricity. Some of the other available facilities that you will certainly consider important include: a balcony, fence and a parking space. You will be able to enjoy a good environment and views to inner community. The garden is planted by fruit trees and decorative trees. Within a short distance from the property there is a market. Close by you can find a bank, a hospital and school. Additionally, the area provides the following amenities for a pleasant and comfortable living and entertainment: restaurant and hotel. It is also worth-mentioning that there is no heavy industry in a close proximity. We offer a tenant with reasonable rental.

To book a premium property
advertising product contact
your real estate agent.

If you are an agent:

Call: +856 20 2389 9999

Email: orders@wegofa.com

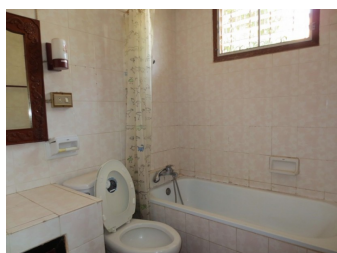



Saphanthong-Nua Village ,Sisattanak
District,Vientiane Capital

Listing number: **WGF228**

Listing date: **2015-07-28**

[View on wegofa.com](http://wegofa.com)

Property Listed: 2015-07-28

Total Viewings: 0

