



Nongheo Village, Hadxayfong District, Vientiane Capital

Listing number: **WGF197**

Listing date: **2015-07-28**

[View on wegofa.com](http://www.wegofa.com)



Land for Sale

Agent Details



SUNLAY SIPRASEUTH

Mobile: +856 20 2389 9999



About this property

Industry Land Just in front of Pepsi Factory
We offer industrial land with a size of 16.789 sq. m.
The plot is located in the main road. The Pepsi Factory is in front of the property. Furthermore, it can be easily connected with water supply system and electricity. The plot is suitable for industrial purposes, logistics centre, trading or residential development. Please come to consult with our team.

To book a premium property advertising product contact your real estate agent.

If you are an agent:

Call: +856 20 2389 9999

Email: orders@wegofa.com

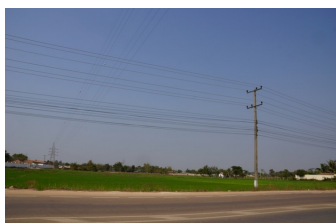



**Nongheo Village, Hadxayfong
District, Vientiane Capital**

Listing number: **WGF197**
Listing date: **2015-07-28**
[View on wegofa.com](http://wegofa.com)

Property Listed: 2015-07-28

Total Viewings: 0